

# Pilot™ COVID-19 At-Home Test

## Quick Reference Instructions for patients

For In Vitro Diagnostic (IVD) use.

For use under the Emergency Use Authorization (EUA) only.

Carefully read the instructions before performing the test. Failure to follow the instructions may result in inaccurate test results.

An anterior nasal swab sample can be self-collected by an individual age 14 years and older. Children age 2 to 13 years should be tested by an adult.

### Materials Provided

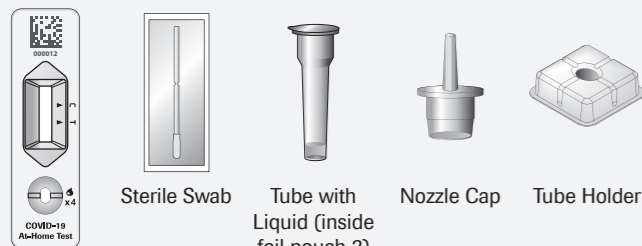

Test Device  
(inside foil pouch 1)

**Needed but not provided:**  
Timer

**NOTE:** This test comes in a 1, 4 or 25 test quantity. The number of items supplied in the kit will vary depending on which kit is purchased.

### Storage and Stability

Store the kit at 36–86 °F / 2–30 °C and protect from direct sunlight. The expiry date of the materials is indicated on the external packaging. Do not freeze the kit.

### Prepare to perform the test

1 Bring test kit to room temperature (59–86 °F / 15–30 °C).

2 Wash your hands with soap and water, or use hand sanitizer before performing the test. Make sure you rinse thoroughly and your hands are dry before starting.



3 Check test expiry date on the back of the foil pouches. Do not use if the expiry date has passed.

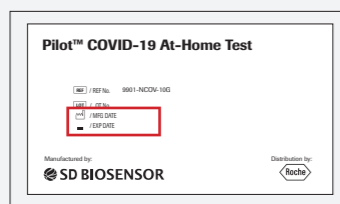

**NOTE:** Testing should commence immediately after opening the sealed pouches.

4 Open foil pouch 1 by tearing along the tear-line. Remove the test device and desiccant package from the foil pouch. Place the test device on a flat surface.

5 Ensure that the test device is intact and that there are no green beads in the desiccant package (white and yellow beads are expected). Do not open the desiccant package.



### Test Procedure

1 Open foil pouch 2 and place one tube and one nozzle cap on the table.

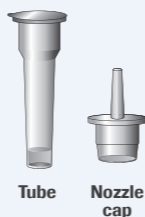

Open the seal of the tube carefully without spilling the liquid inside the tube. Place the tube in the tube holder. **If any liquid spills, do not use the tube.**

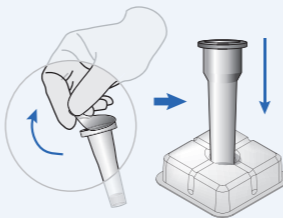

2 Remove the swab from the packaging. Ensure that you only touch the handle of the swab and not the soft pad at the tip.

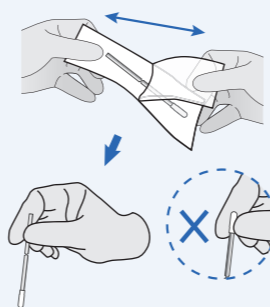

3 Holding the stick end of the swab, gently insert the foam end of the swab into the nostril approximately 3/4 of an inch.

4 **\*\*Swab Both Nostrils\*\***

Firmly and slowly rotate the swab **at least 5 times**, brushing against the inside walls of the nostril, for a total of 15 seconds.

**\*\*Do not just spin the swab.\*\***

Gently remove the swab and, using the same swab, repeat in the second nostril with the same end of the swab.

**NOTE:** With children, the maximum depth of insertion into the nostril may be less than 3/4 of an inch, and you may need to have a second person to hold the child's head while swabbing.

**WARNING!** Inaccurate test results may occur if the nasal swab specimen is not properly collected.

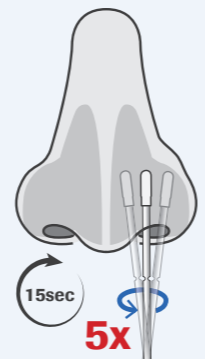
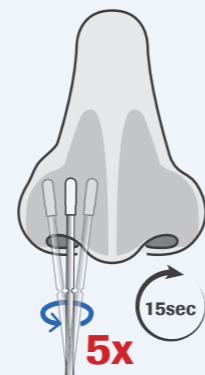

5 Insert the swab into the tube until the soft pad is in the liquid. Squeeze the tube at the bottom and hold it tight. Then stir the swab **more than 10 times**. This is to transfer the biological material from the swab to the liquid.

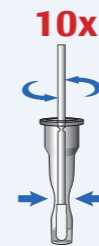

6 Remove the swab while squeezing the sides of the tube to extract the liquid from the swab.



**WARNING!** Failure to squeeze the tube can lead to incorrect results due to excess buffer in the swab.

7 Dispose of the swab and seal the tube securely with the nozzle cap.

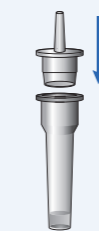

8 Hold the tube upright above the sample well. **Drop 4 drops** onto the sample well.

**\*\*Do not apply the liquid in the rectangular result window\*\***

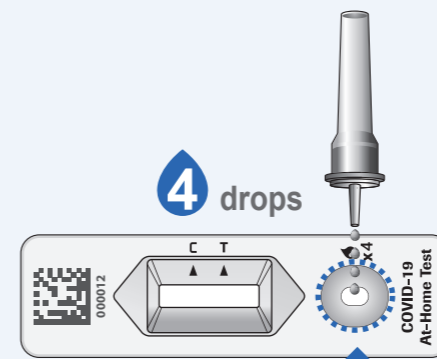

9 Set the timer and read the test result at 20 minutes. Do not read the result after 30 minutes.



Read at 20 mins.  
Do not read after 30 mins.

**WARNING!** Do not move or lift the test device during this time.

**NOTE:** Dispose of the used test in the household trash. Do not flush or pour test liquids down a drain.

### Read and interpret the results

**WARNING!** Inaccurate test interpretations may occur if results are read before 20 minutes or after 30 minutes.

10 Look at the result window and locate the letters C and T on the top side of the window. A colored line should always appear at the C position; this is the control line and signals that the test is working properly.

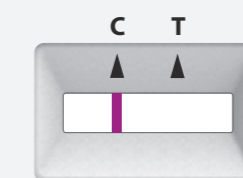

#### Negative result

If a control line (C) is visible (regardless of how faint it is) and a test line (T) is not visible, this means that the result is negative. It is unlikely that you have COVID-19. However, even if your test is negative, continue to observe all hygiene and safety measures. If you suspect that you have an infection (i.e., if you have prolonged symptoms or if your symptoms worsen), contact your doctor/primary care physician. You may have another infection, or your test result may be false. **Negative results do not rule out COVID-19. This means you could possibly still have COVID-19 even though the test is negative.** If you **do not** have COVID-19 symptoms and your result is negative, you should test again with at least 24 hours and no more than 48 hours between tests.

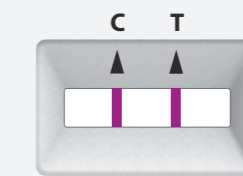

#### Positive result

If a test line (T) is visible together with a control line (C), this means that the result is positive. Look carefully at the result: **The test should be considered positive if two lines are visible - even if they are faint.** A positive test result means it is very likely that you have COVID-19. Please contact your doctor/primary care physician or your local health authority immediately and adhere to the local guidelines regarding self-isolation. Your doctor may require you to undergo a molecular PCR test to confirm the result. **There is a very small chance that this test can give a positive result that is incorrect (a false positive).**

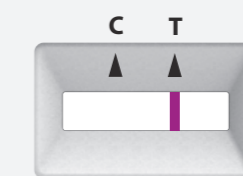
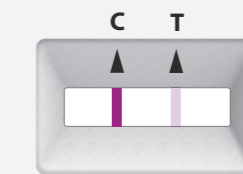

#### Invalid result

If a control line (C) is not visible, the result must be considered invalid. The test is not working correctly and you should perform another test using a different test kit. You may have performed the test incorrectly. Carefully read the Quick Reference Instructions and repeat the test. If your test result is still invalid, please contact your doctor or a COVID-19 test center.



